

- NOTES :-**
- All dimensions are in mm unless mentioned otherwise.
 - No dimensions are to be scaled from this drawing.

DOOR & WINDOW SCHEDULE

S. NO.	NAME	SIZE	QTY.	LN. NO.
1	DW1	3000x2400	2	2400
2	D1	1000x2400	2	2400
3	D2	900x2100	2	2100
4	D3	850x2100	2	2100
5	D4	1500x2100	2	2100
6	D5	1000x2100	2	2100
7	W1	1800x2100	300	2100
8	W2	1200x1500	900	2400
9	W3	700x1500	1050	2400
10	W4	900x1200	1200	2400

Vetted and recommended for sanction the building Plan No. 454/584/KMBA
 Up to G+IV height 14.5 m. Subject to the Condition
 Before starting any construction works to must conform with the plans sanctioned and all the condition as
 proposed in the plan should be followed.
 All building materials used for construction should conform to standard specified in the National
 Building Code of India.
 Neighboring public and private properties for safety of lives of the adjoining public and private properties during
 construction.
 Construction should be carried out in accordance with the relevant municipal warding.
 Design of all structural members should be in accordance with the relevant code of practice and the foundation should conform to standard specified in
 the N.B.C. of India.
 The sanction is valid for 5 years from the date of sanctioning.
 Information regarding any change of plan should be submitted to this office.
 Construction of the building should be carried out in accordance with the sanctioned plan.
 Construction of the building should be carried out in accordance with the sanctioned plan.
 No rain water should be discharged on Road or Footpath.
 The construction should be carried out as per specification of I.S. Code and sanctioned plan under the
 supervision of a qualified and competent engineer.
 Construction of garbage vat, soak pit & waste water should be done by the owner.
 Any deviation of the sanctioned plan shall mean demolition.

[Signature]
 Asstt. Engineer
 South 24 Pgs. Z.P.

[Signature]
 District Engineer
 South 24 Pgs. Z.P.

[Signature]
 Assistant Engineer
 South 24 Pgs. Z.P.

[Signature]
 District Engineer
 South 24 Pgs. Z.P.

OWNERS

NAME	KHATIAN No.	SIGNATURE
TRIMLINE DISTRIBUTORS & MANAGEMENT PVT. LTD	3026	<i>[Signature]</i> Taimine Distributors & Management Pvt. Ltd. Asstt. Mgr. Ghosh Authorised Signatory / Director
BHATTER INFRASTRUCTURE PVT. LTD	3055	<i>[Signature]</i> Bhatter Infrastructure Pvt. Ltd. Meghna Bhatter Authorised Signatory / Director

PROJECT
SWAYAM CITY

Proposed development for G+4 storied residential building of
 M/s BHATTER INFRASTRUCTURE PVT. LTD. at R.S. DAG NO.
 219,225,230,231,232,233,234,235,236,239 of Bhasa Mouza, J.L.-20
 under P.S. Bishnupur, 24 South Parganas, West Bengal

Plan Approved and Ordered
 For total Covered area 167911.06 sq.ft
 Fees Received Total Rs. 119,933/-
 (In Words) Rs. One Lakh Nineteen Thousand Nine hundred
 Valid Up To. 04/07/2020... thirty three only

DRAWING TITLE
 Paschim Panchayat, J. Am Panchayat
 Bishnupur-I (S) 24 Pgs.

- Validity of the sanctioned Plan for 3 years upto 04/07/2020**
- The safety of structure should be checked as per I.S. Code.
 - Permission granted upto 1st floor level.
 - The construction should be carried out as per specification of I.S. Code & sanctioned plan under the supervision of a qualified and competent Engineer.
 - Construction of garbage Vat, Soak pit and waste water should be done by owner.
 - Any deviation from the plan shall mean demolition.

Architect's Sign :-
[Signature]
 RAJEEV KUMAR AGARWAL
 ARCHITECT CA88/11915

RAJEEV KUMAR AGARWAL ARCHITECTS
 7/35/3, C.R. Road,
 New Delhi, 110018
 Tel: 011-26271576, 26271577, 26271578, 4960668
 Fax: 011-26271578
 E-Mail: info@rajeevagarwal.com
 Website: www.rajeevagarwal.com

[Signature]
 04/07/2020
 Paschim Bishnupur Gram Panchayat
 Bishnupur-I, South 24 Parganas

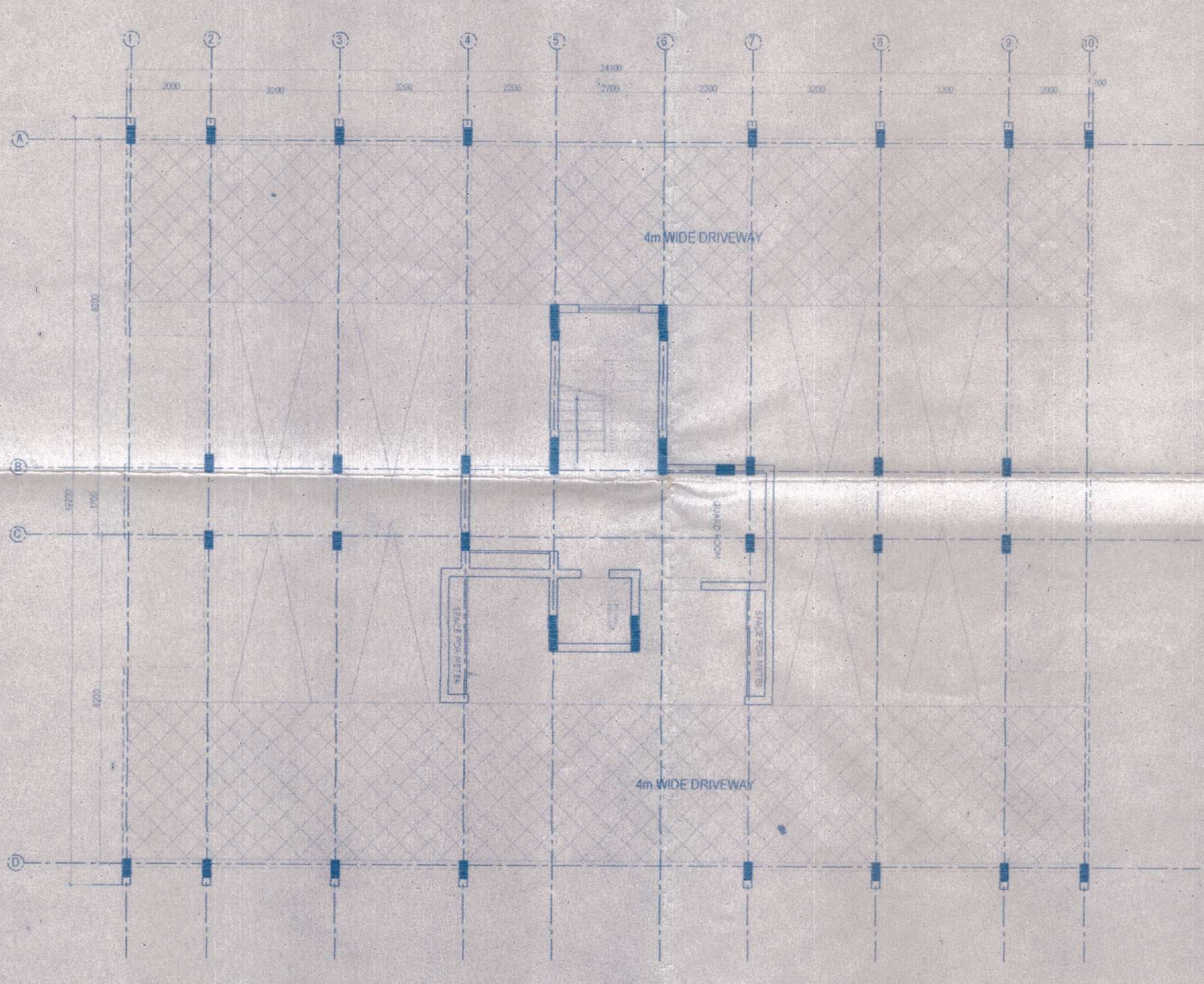

STILT PLAN

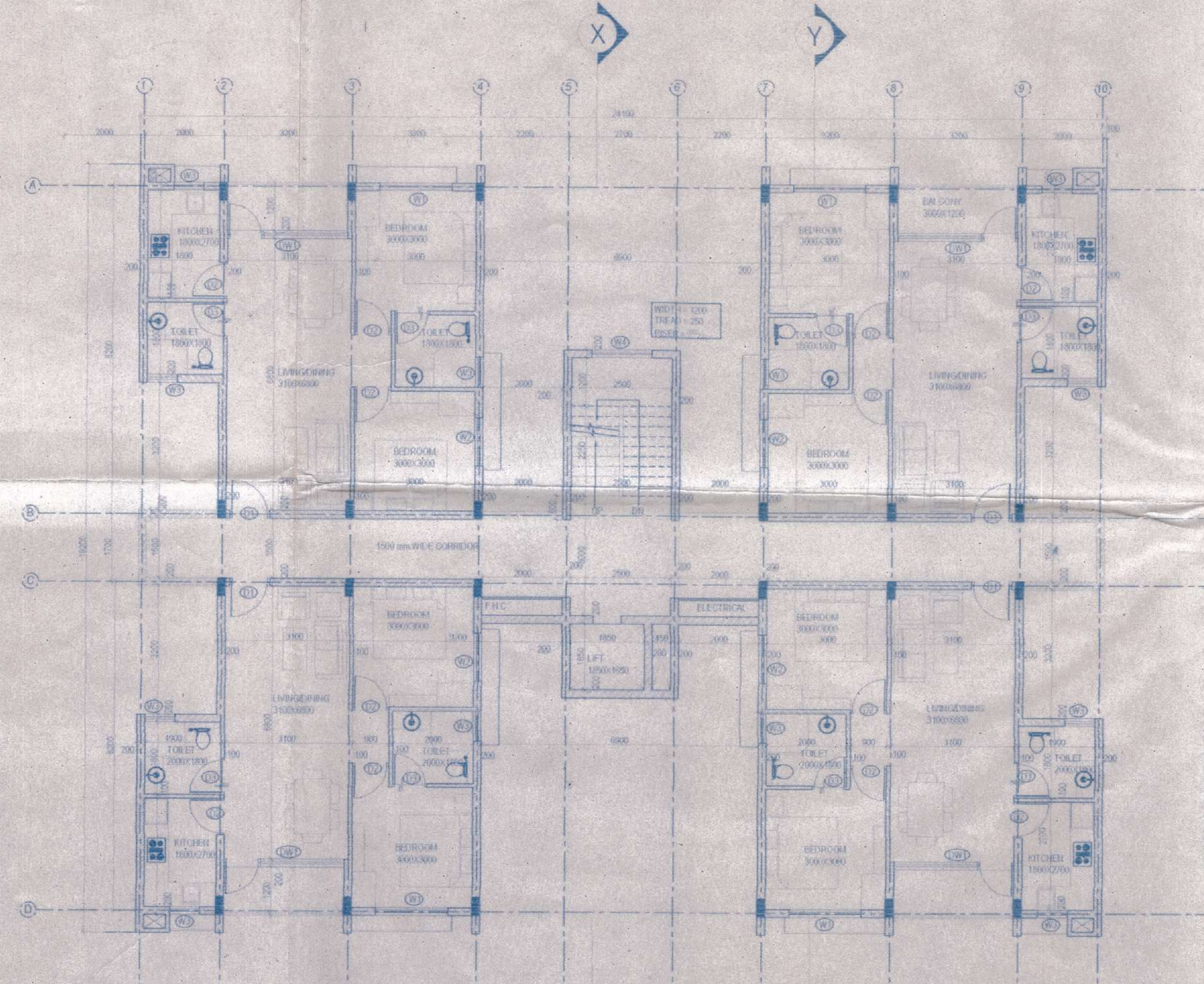

TYPICAL FLOOR PLAN

